

Plat Book 12  
Page 99

# A PLAT OF CHILI'S

BEING A REPLAT OF A PORTION OF TRACT "E"  
PLAT NO. 1 OF TREASURE COAST SQUARE, A P.U.D. (C)  
AS RECORDED IN PLAT BOOK 10, PAGE 100  
PUBLIC RECORDS OF MARTIN COUNTY, FLORIDA.  
LYING IN SECTION 19, TOWNSHIP 37 SOUTH, RANGE 41 EAST  
MARTIN COUNTY, FLORIDA

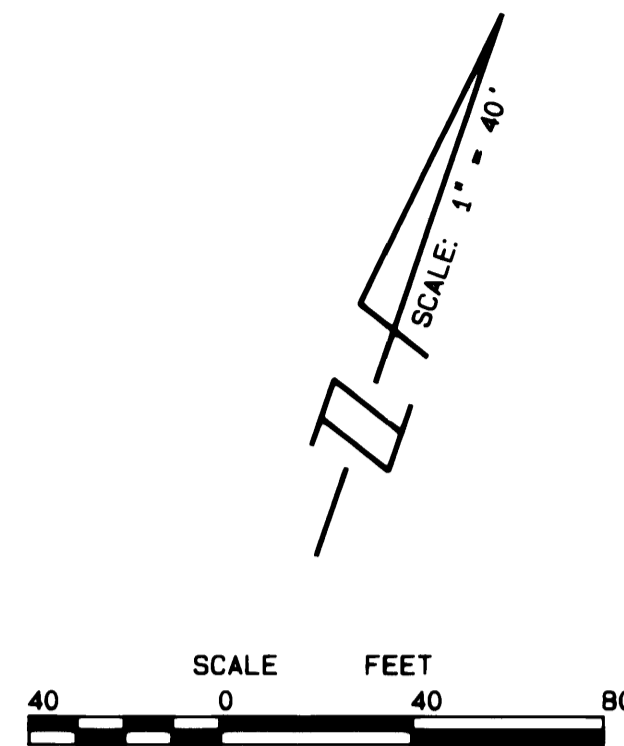

**LEGEND:**

- - DENOTES P.R.M. (PERMANENT REFERENCE MONUMENT) SET #959 FOUND
- - DRAINAGE EASEMENT
- - UTILITY EASEMENT

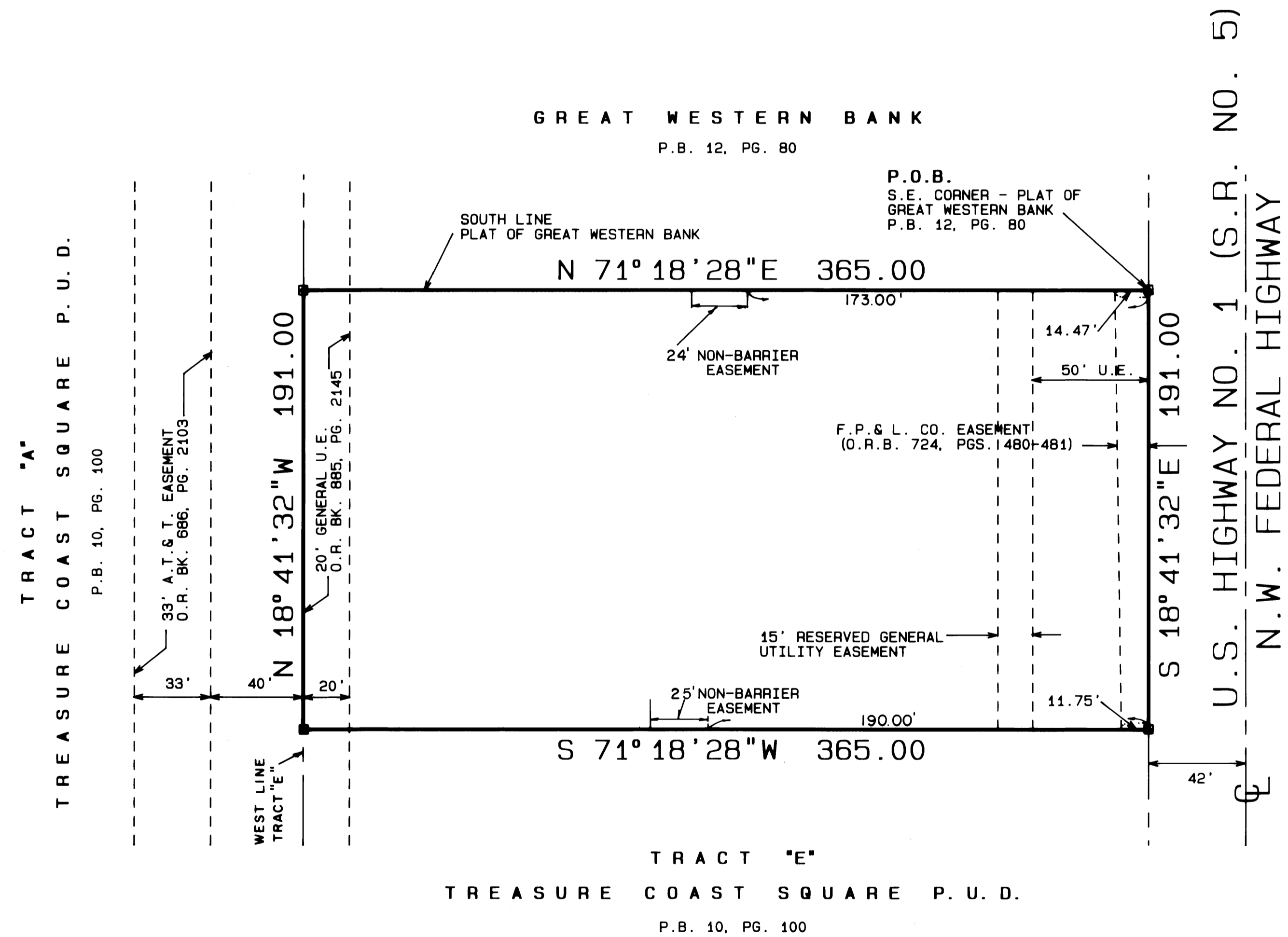

**NOTES:**

- \* THERE SHALL BE NO BUILDINGS OR ANY OTHER KIND OF CONSTRUCTION OR TREES OR SHRUBS PLACED ON DRAINAGE EASEMENTS.
- \* THERE SHALL BE NO BUILDINGS OR OTHER PERMANENT STRUCTURES PLACED ON UTILITY EASEMENTS.
- \* THERE MAY BE ADDITIONAL RESTRICTIONS THAT ARE NOT RECORDED ON THIS PLAT THAT MAY BE FOUND IN THE PUBLIC RECORDS OF MARTIN COUNTY, FLORIDA.

**BEARING BASE:**

THE WEST RIGHT-OF-WAY LINE OF U.S. HIGHWAY NO. 1 (S.R. NO. 5) IS TAKEN TO BEAR S 18° 41' 32" E AND ALL BEARINGS SHOWN HEREON ARE RELATIVE THERETO.

THIS PLAT PREPARED BY:  
THOMAS C. VOKOUN, P.L.S.  
FOR  
LINDAHL, BRONNING, FERRARI & HELLSTROM, INC.

LINDAHL, BRONNING, FERRARI & HELLSTROM, INC.  
CONSULTING ENGINEERS, PLANNERS & SURVEYORS  
P.O. BOX 127 JUPITER, FLORIDA 33468  
2865 15th AVENUE VERO BEACH, FLORIDA 32960  
2222 COLONIAL ROAD SUITE 201 FORT PIERCE, FLORIDA 34950  
10 CENTRAL PARKWAY SUITE 400 STUART, FLORIDA 34994